

Existing Roofscape

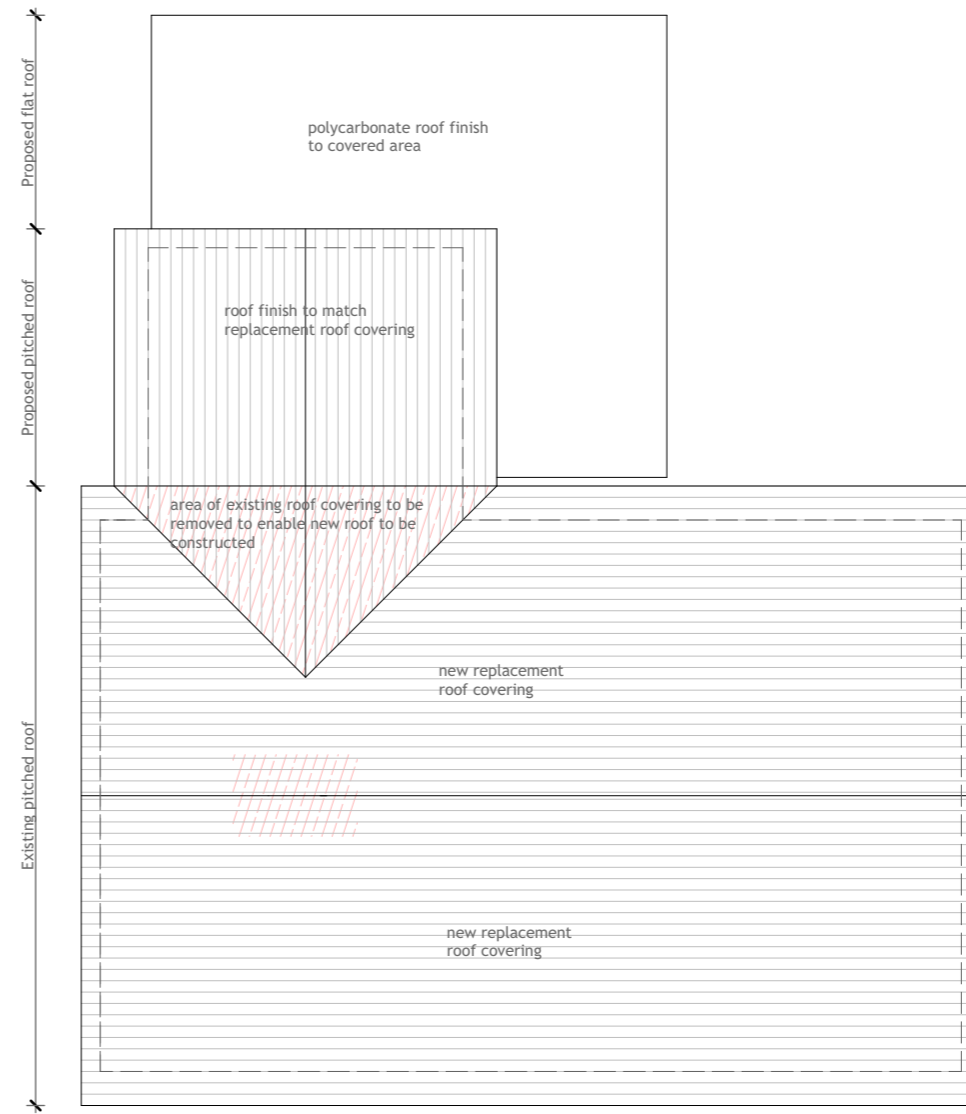

Proposed Roofscape

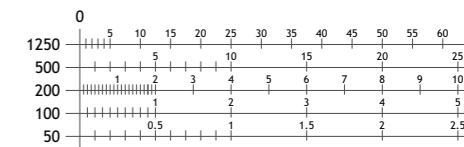

P01	04/02/2026	jrc	Initial Issue
Rev	Date	By	Description

This document and its design content is copyright of TrinityArchitecture. It shall be read in conjunction with all other associated project information including models, specifications, schedules and related consultants documents. Scale only for planning purposes. If in doubt ASK.

date printed: 04/02/2026

	project	originator	volume	level	type	role	number	rev
<b>Drawing No</b>	•	<b>3697</b>	- TA -	V1 -	ZZ -	DR -	A -	<b>0151 - P01</b>
<b>Drawn</b>	•	jrc						
<b>Scale</b>	•	<b>1:100 @ A3</b>						

**TRINITY**  
architecture

Marston House, 2 Market Close, Poole, Dorset BH15 1NG  
T: +44 (0)1202 687 676 E: design@trinity-architecture.com  
W: www.trinity-architecture.com



**75 Evering Avenue** • Project  
**Comparative Roofscape** • Title  
**BCP Council** • Client